



2° Simposio
**Audiología
& Otología**

Potenciales evocados Auditivos

Aplicación clínica

Joaquín Valderrama, PhD — NAL Research Scientist



ORGANIZA



AUSPICIAN



TECNOSALUD

Montpellier



asara



RES N°035/20

MED⁹EL



Qué son los potenciales evocados auditivos?

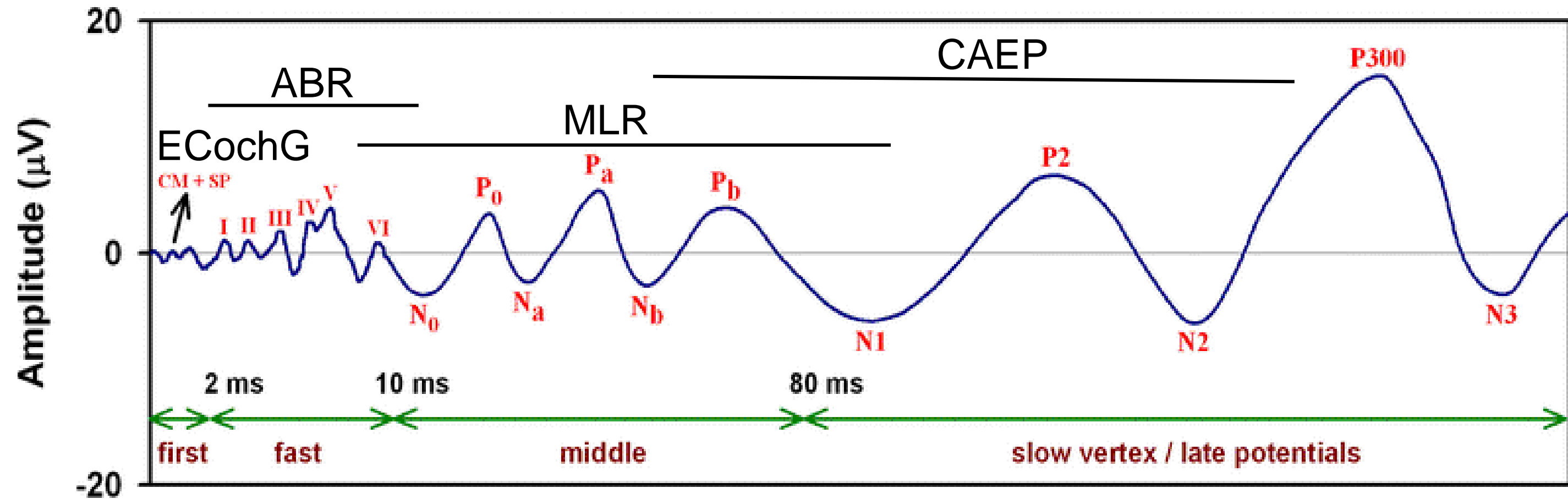
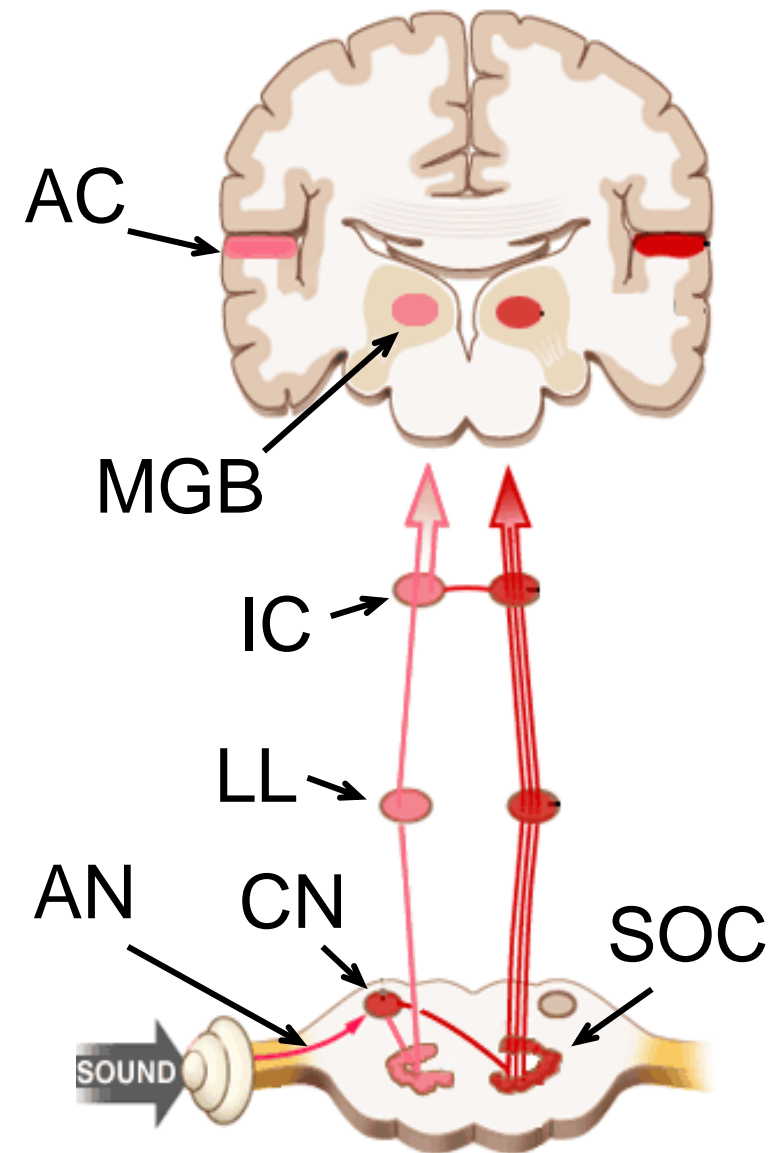

Los potenciales evocados auditivos (AEPs) son ondas de voltaje que representan la actividad sincrónica de las neuronas en diferentes estaciones de las vías auditivas en respuesta a un estímulo auditivo

¿Por qué necesitamos **potenciales evocados auditivos**?

Para comprender mejor nuestras estructuras neuronales

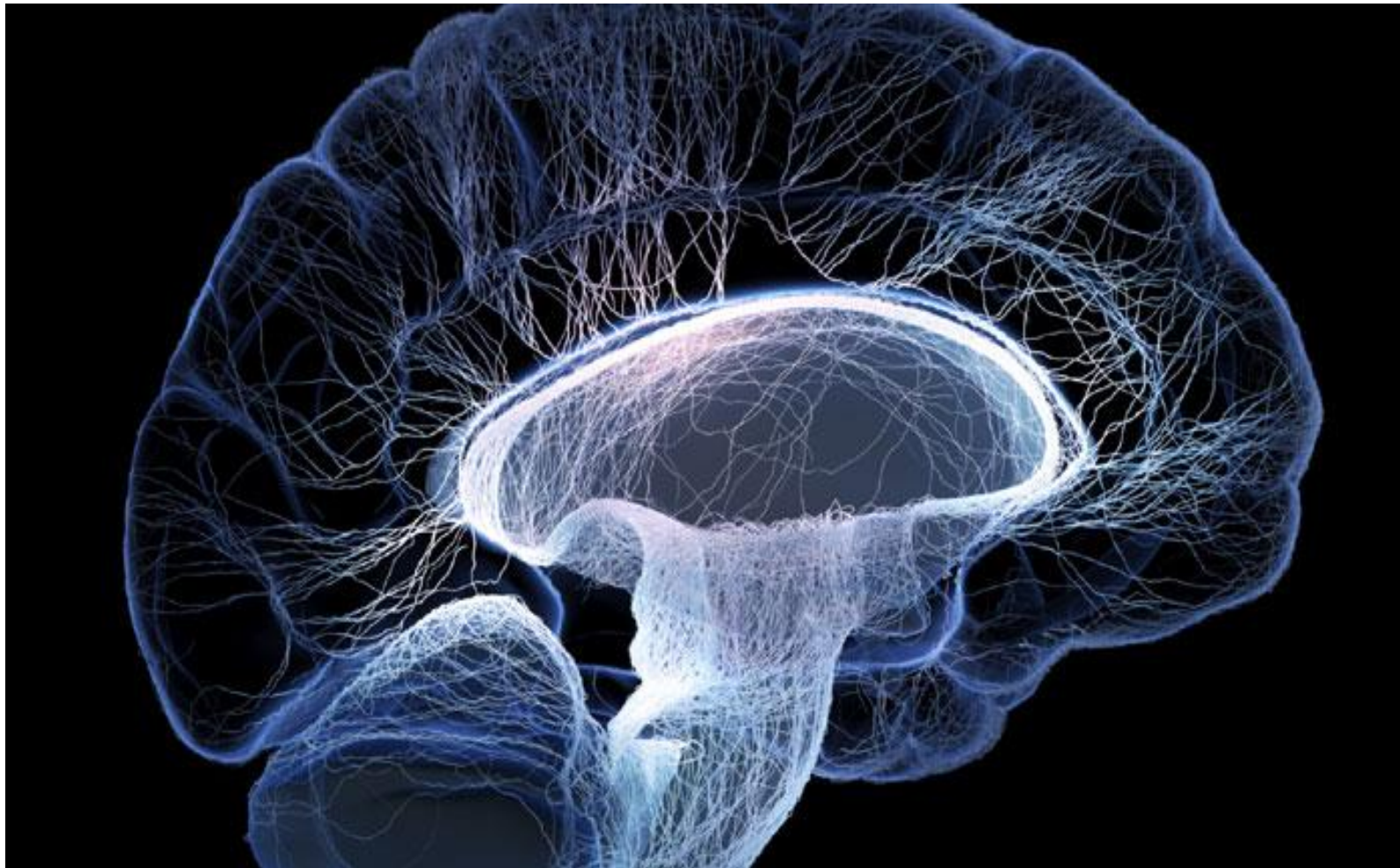

Para implementar técnicas de diagnóstico objetivo



El proceso registro de EEG

Electroencephalogram (EEG)

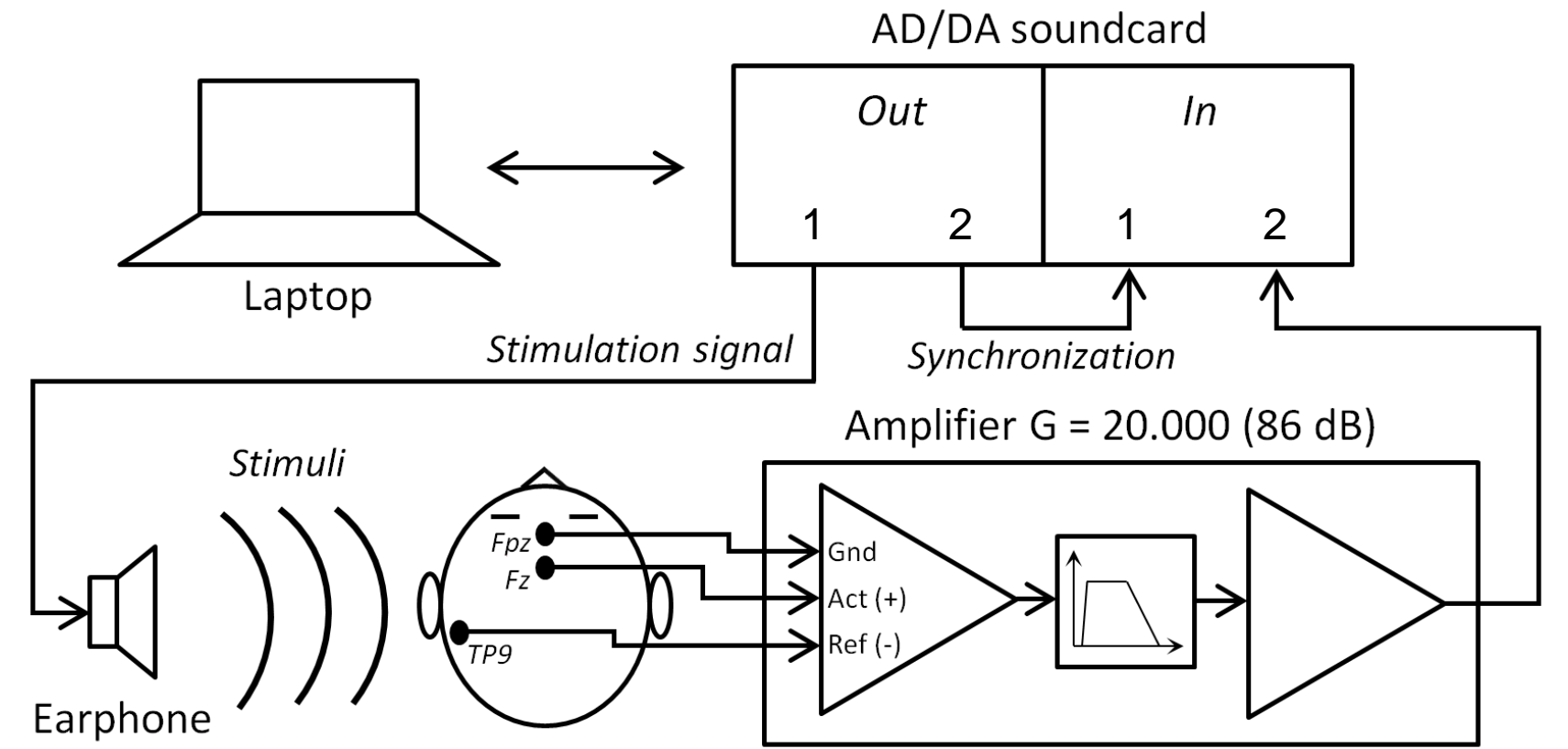
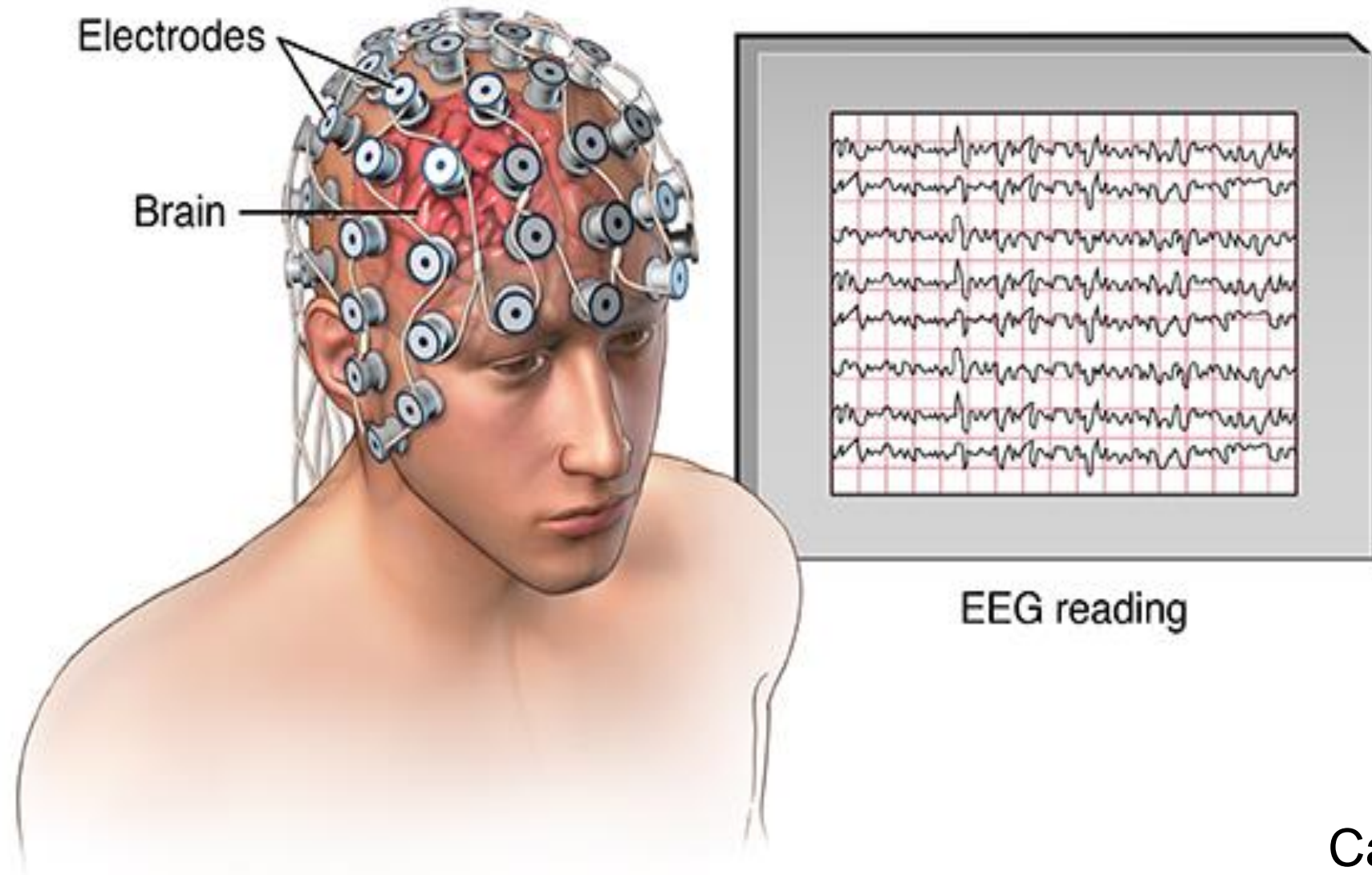

Valderrama et al. (2014)

Ventajas

- Alta resolución temporal
- Relativo bajo coste
- Puede utilizarse en niños

Inconvenientes

- Requiere tiempo
- Requiere que el sujeto esté quieto

Canal 1:
Sincronización

Canal 2: EEG

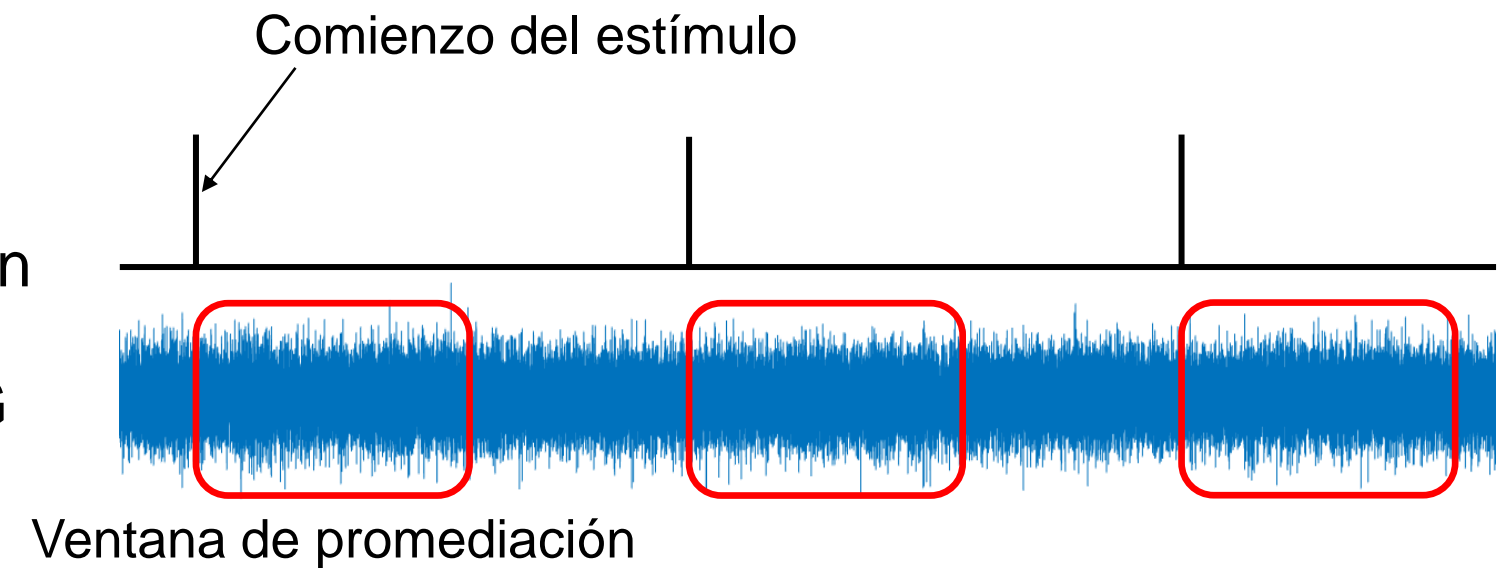

Los potenciales del tronco (ABR)

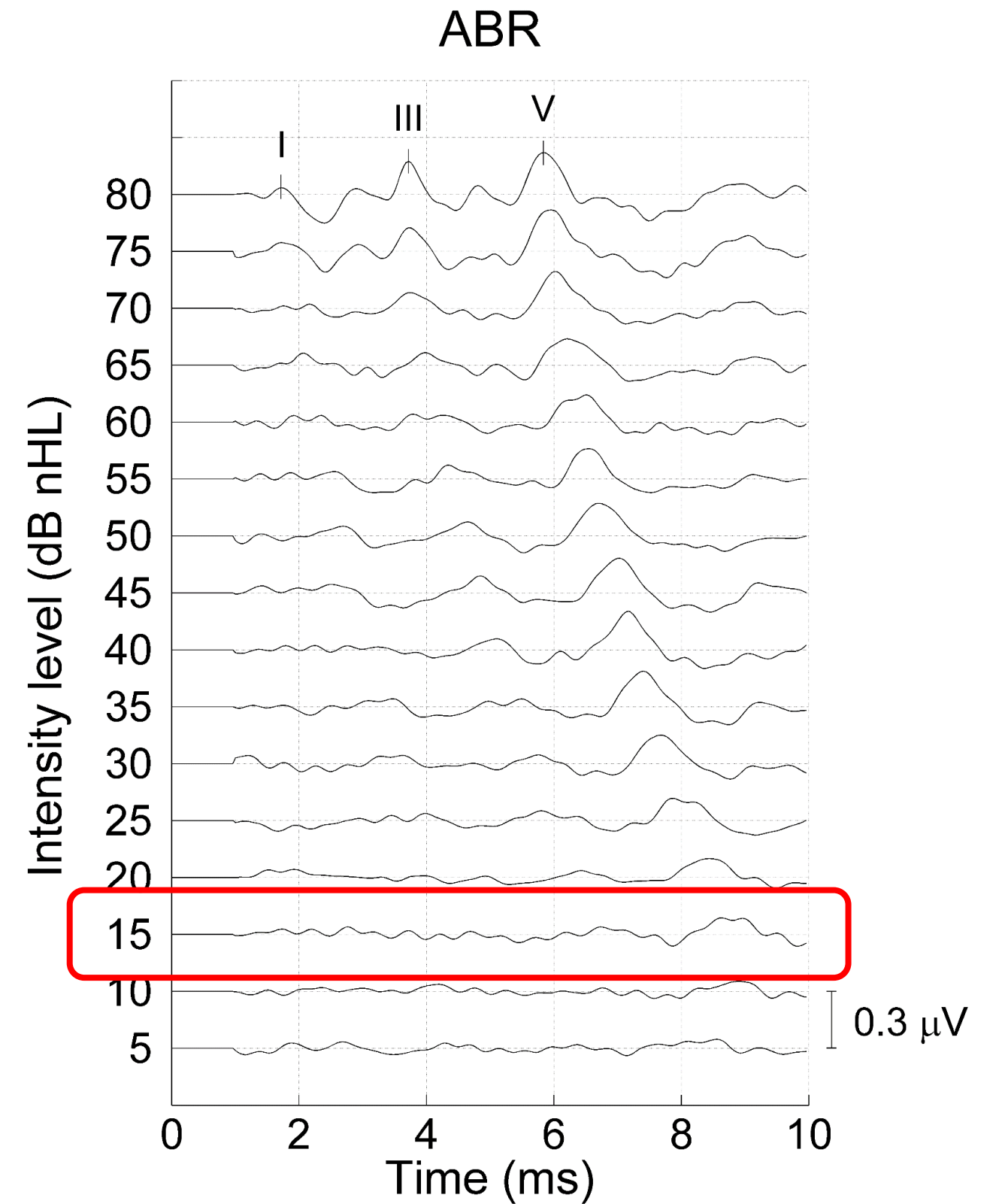
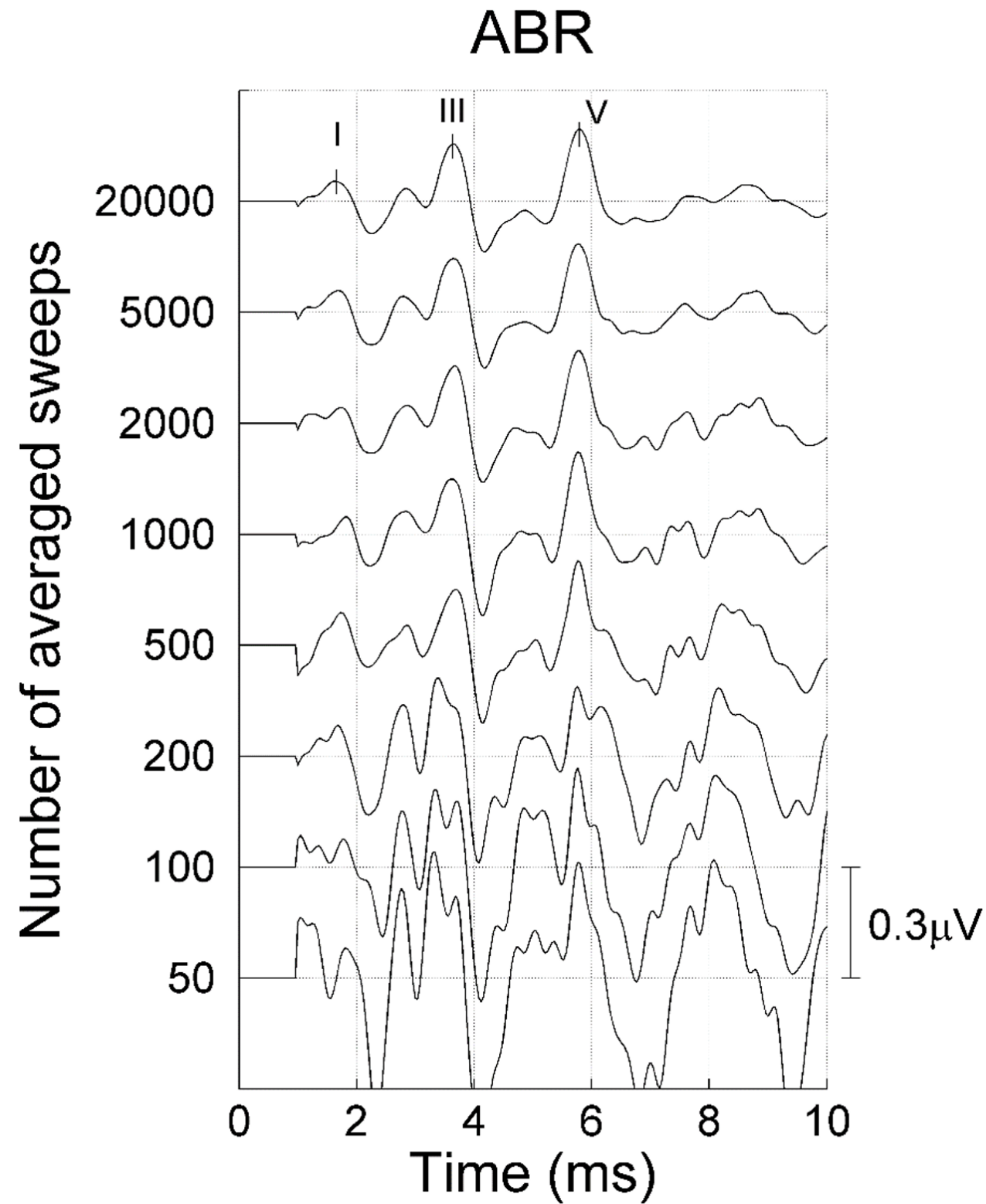
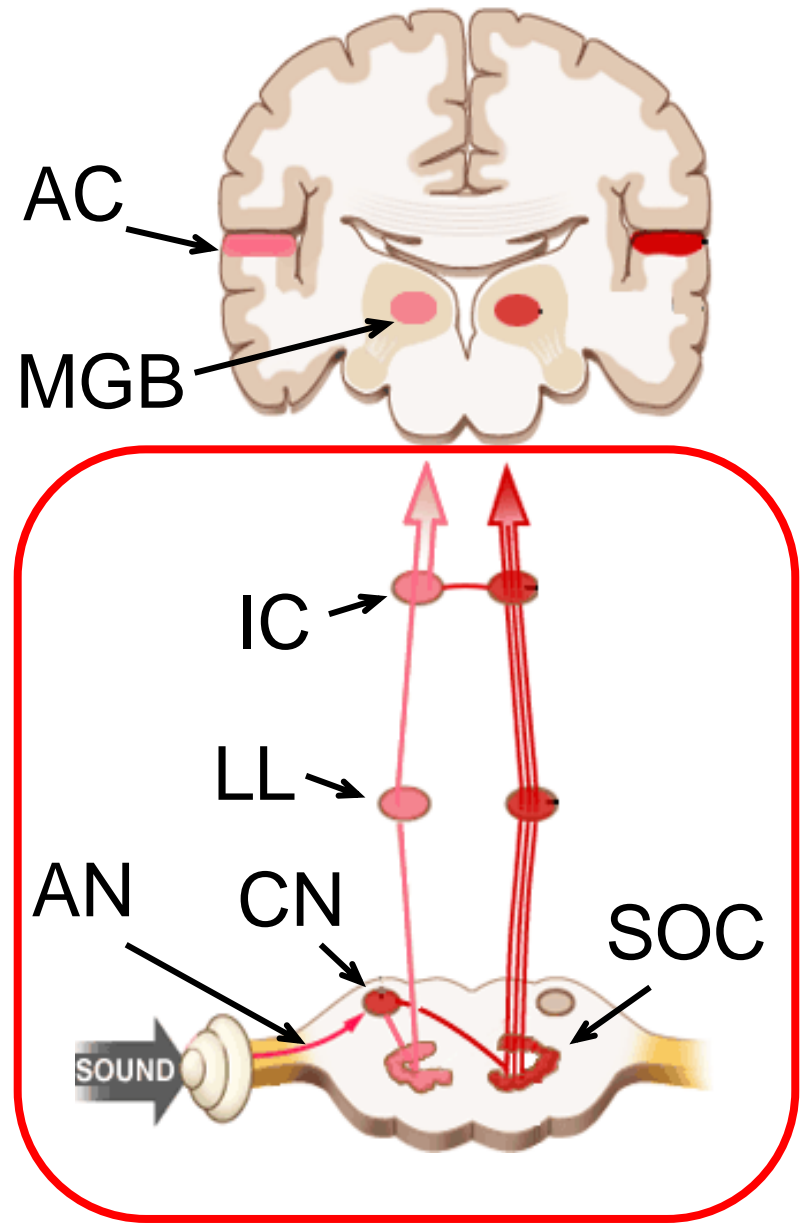

ABR en el neuroma acústico

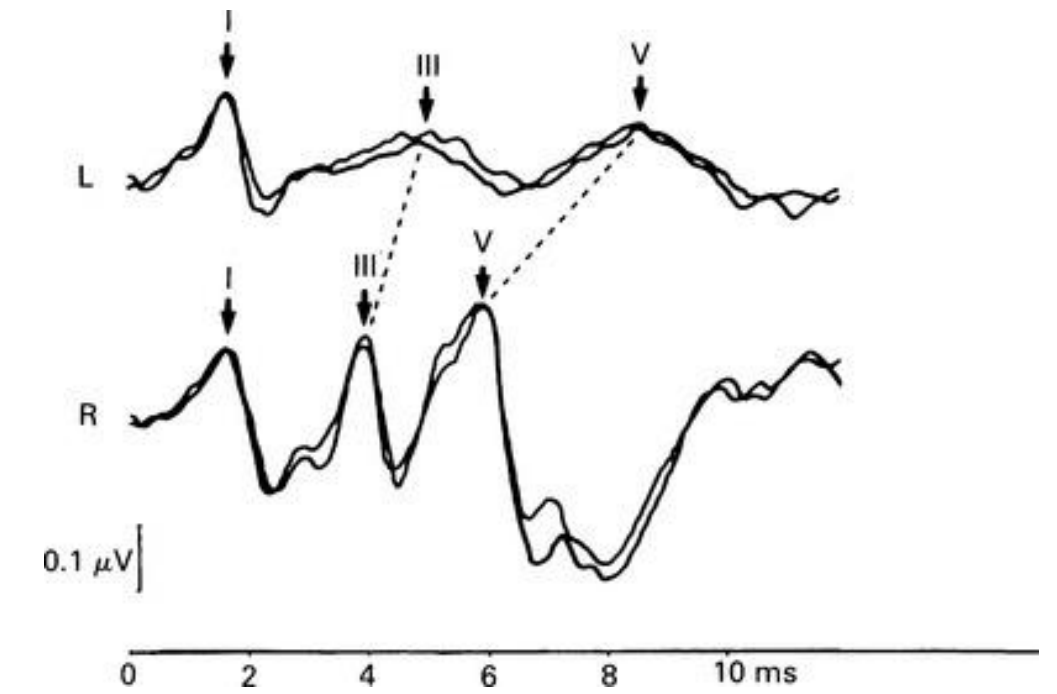
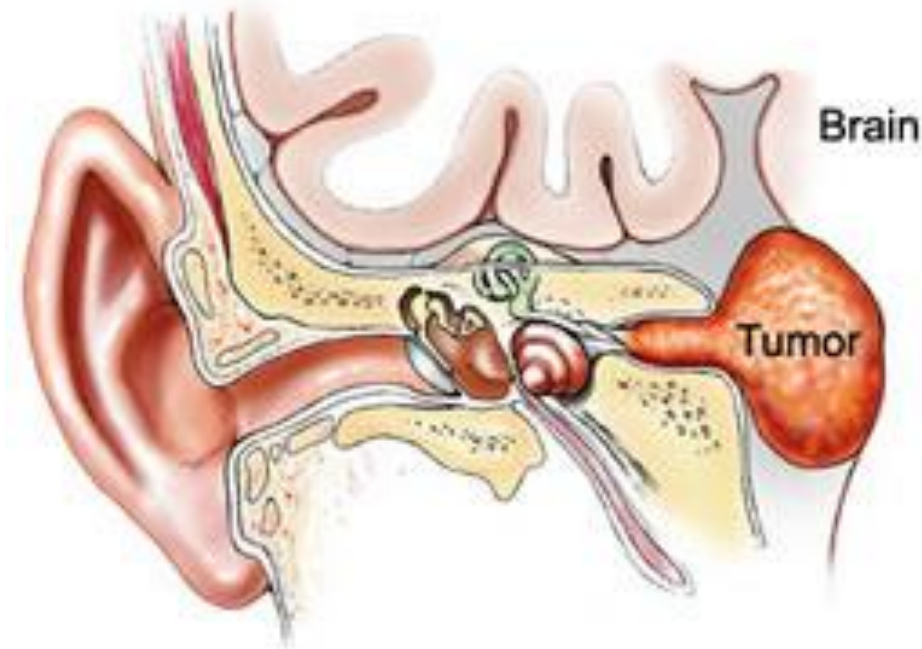
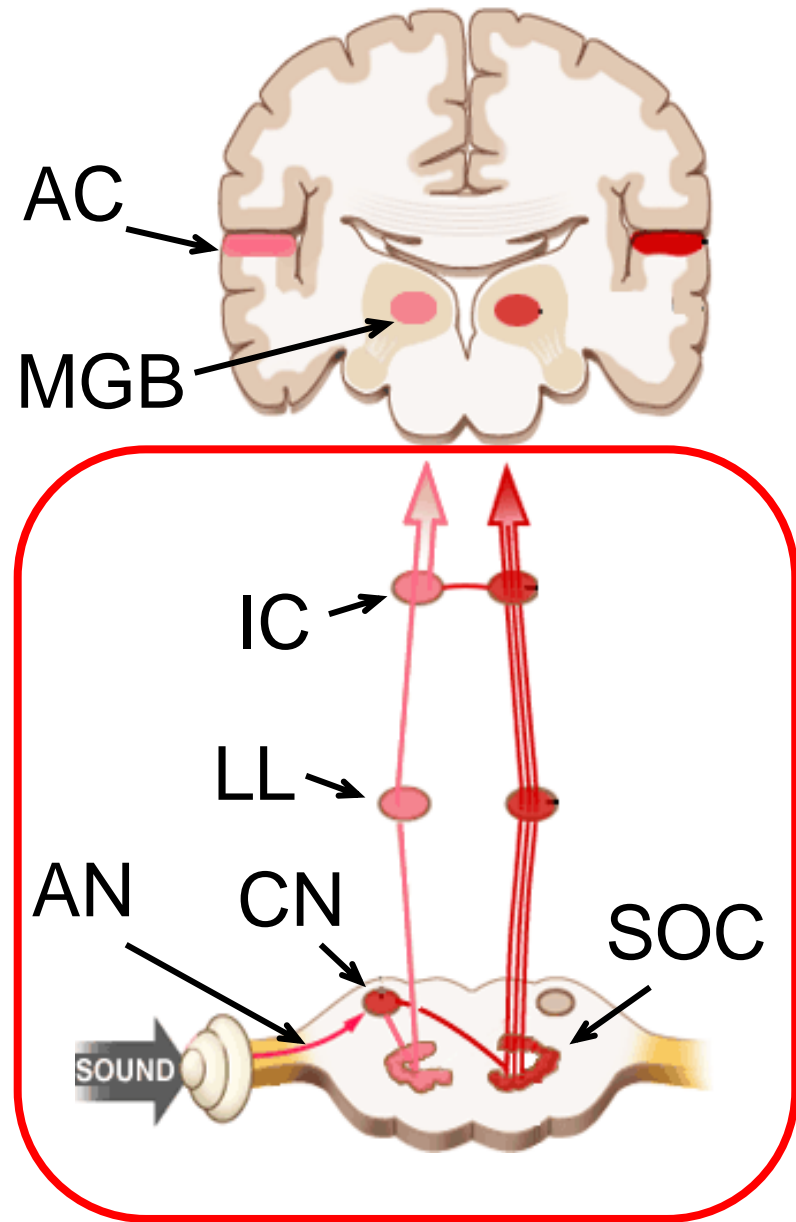

- 10-20% sólo onda I
- 40-60% onda III y V retrasadas
- 10-15% morfología normal

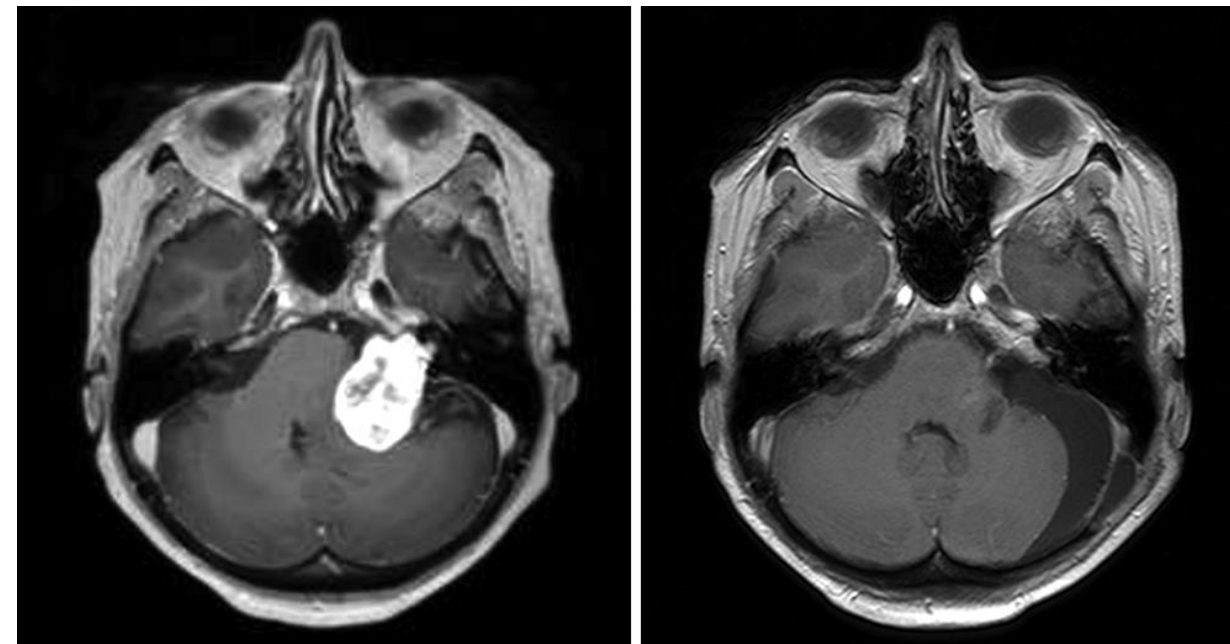

ABR – Principal limitación

Un EEG real

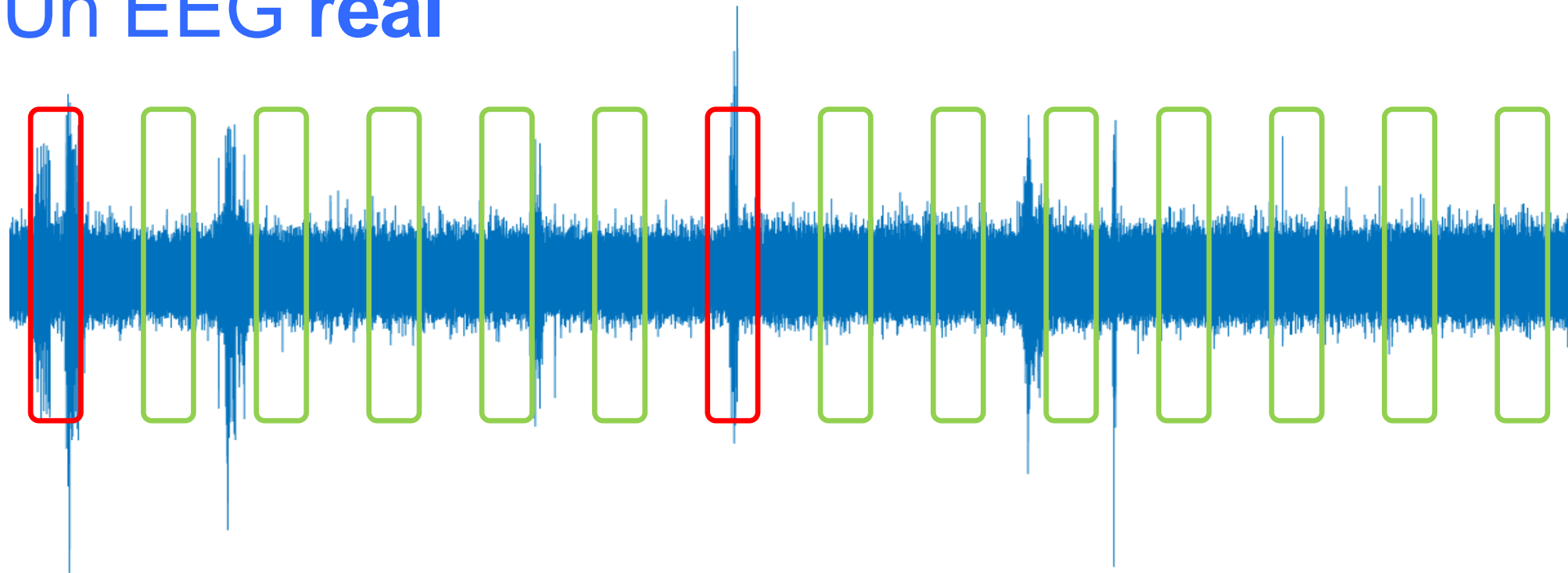

HEARLab: Una solución alternativa

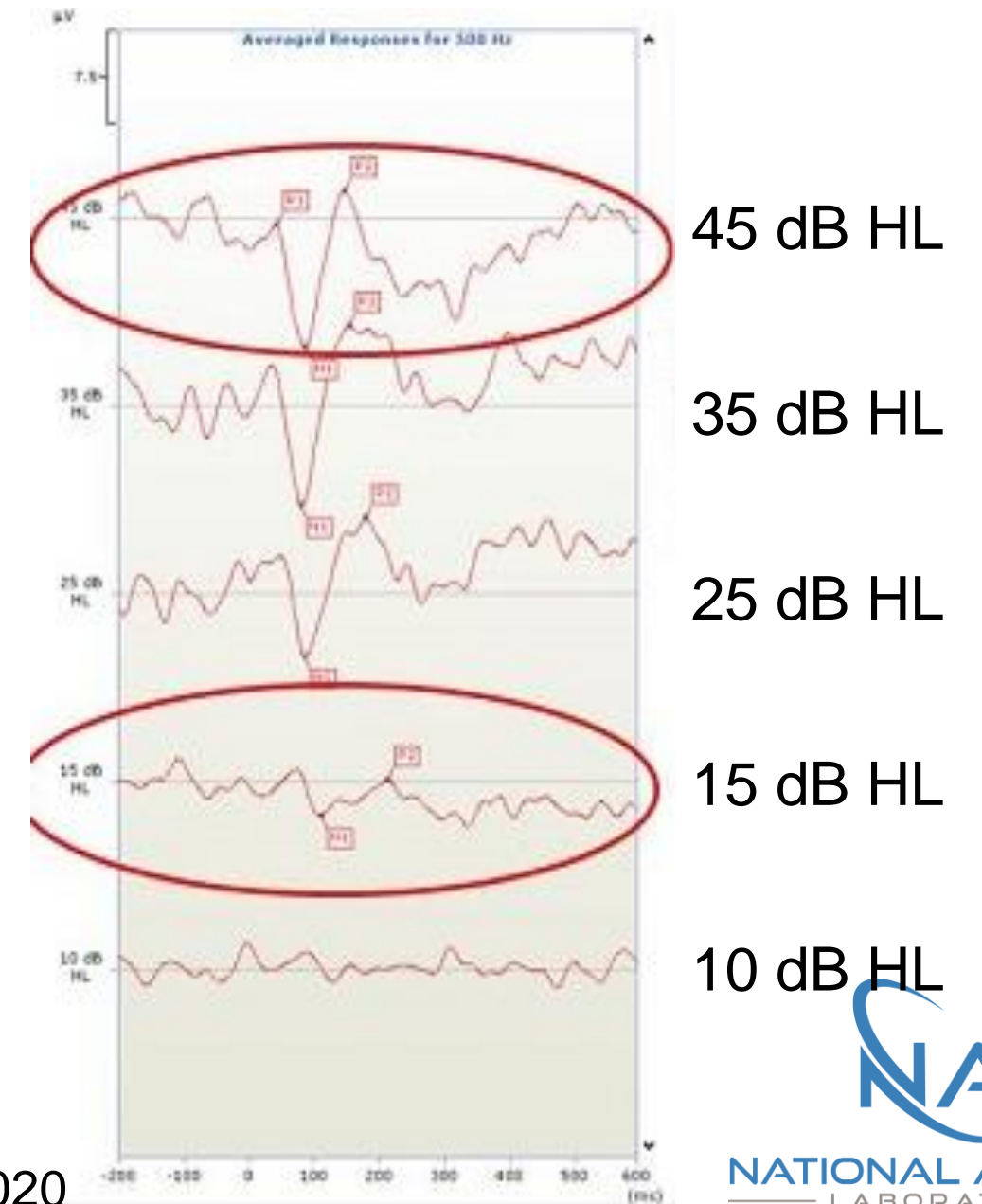
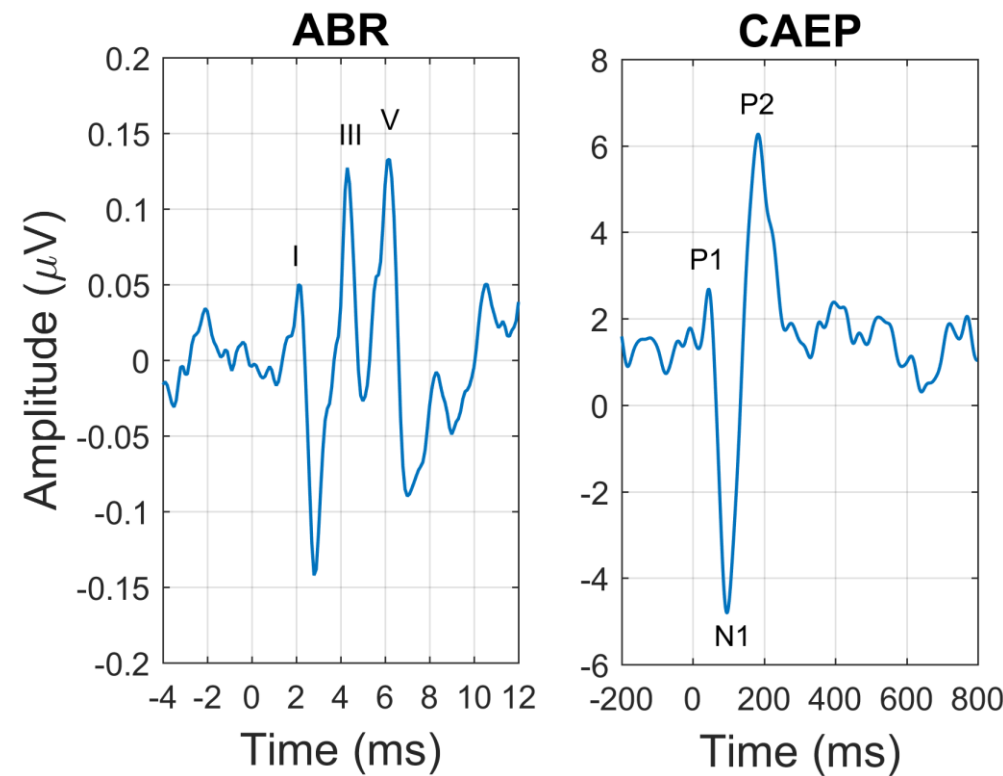

Los Clics activan prácticamente toda la cóclea, por lo que no tienen **especificidad frecuencial**

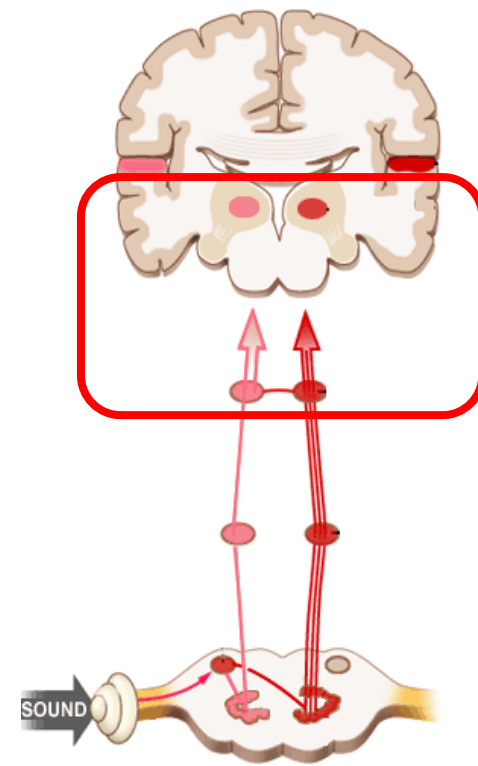
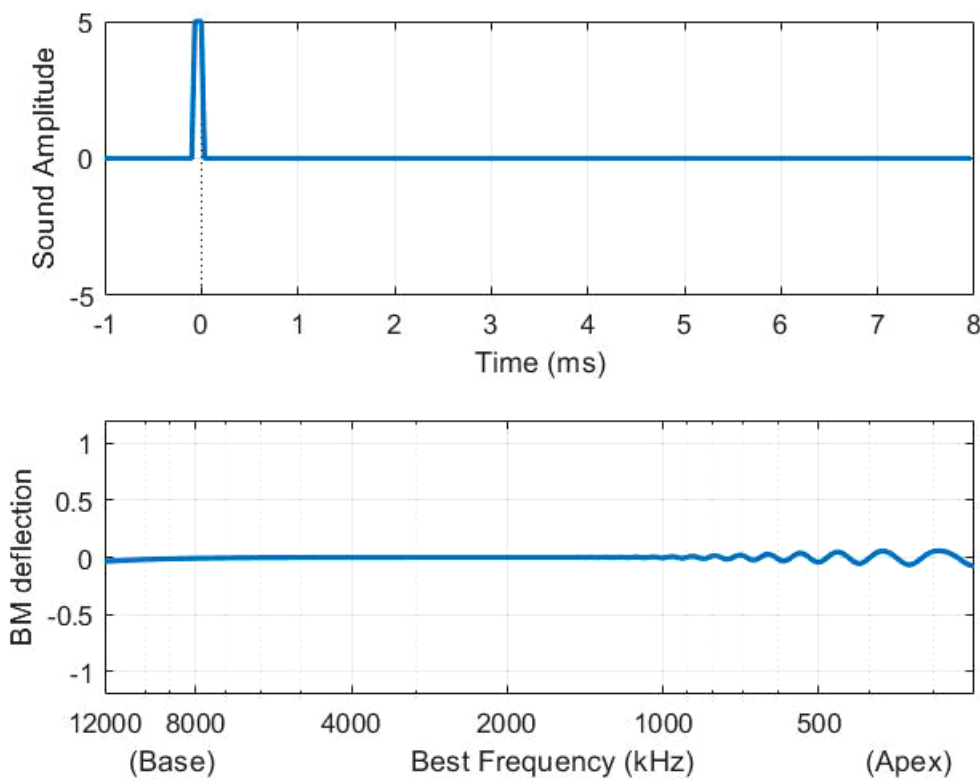

The Middle Latency Response (MLR)

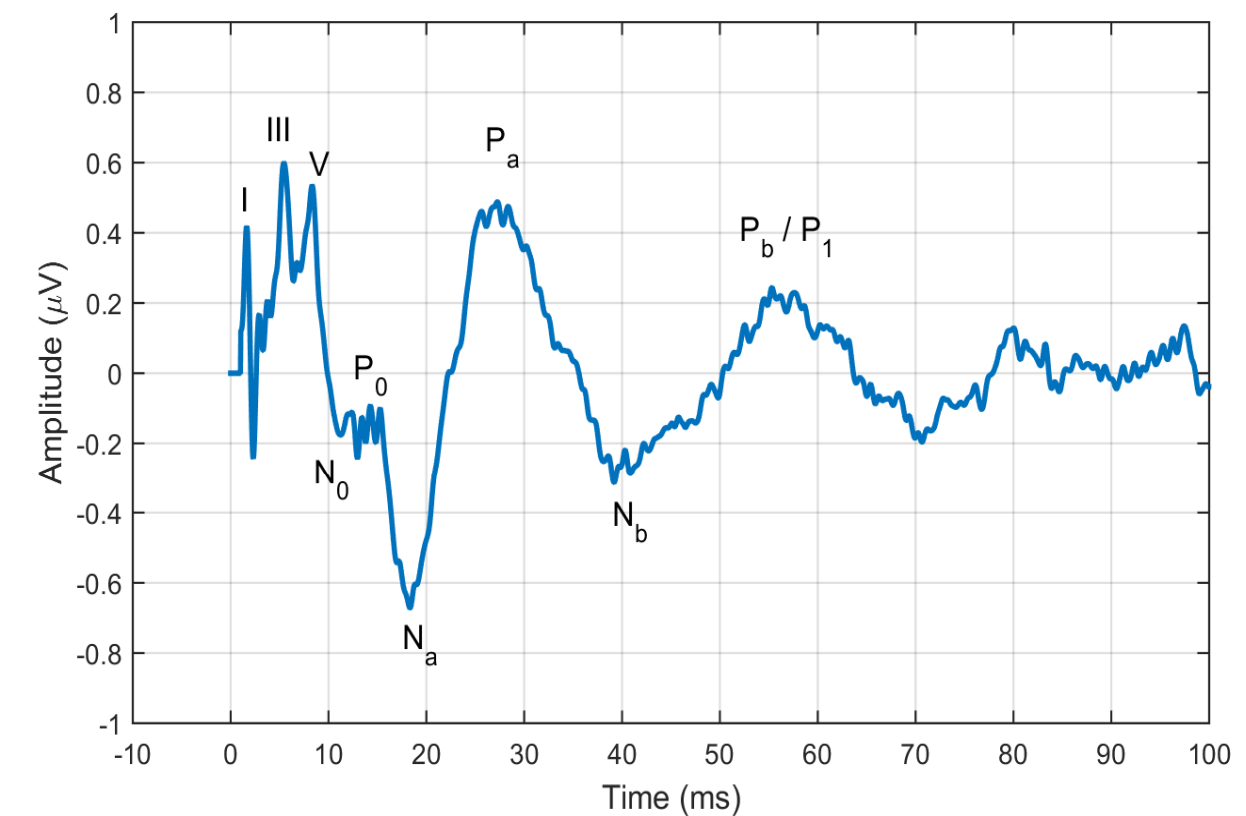

Una solución es el **40 Hz ASSR**

El potencial 40 Hz ASSR

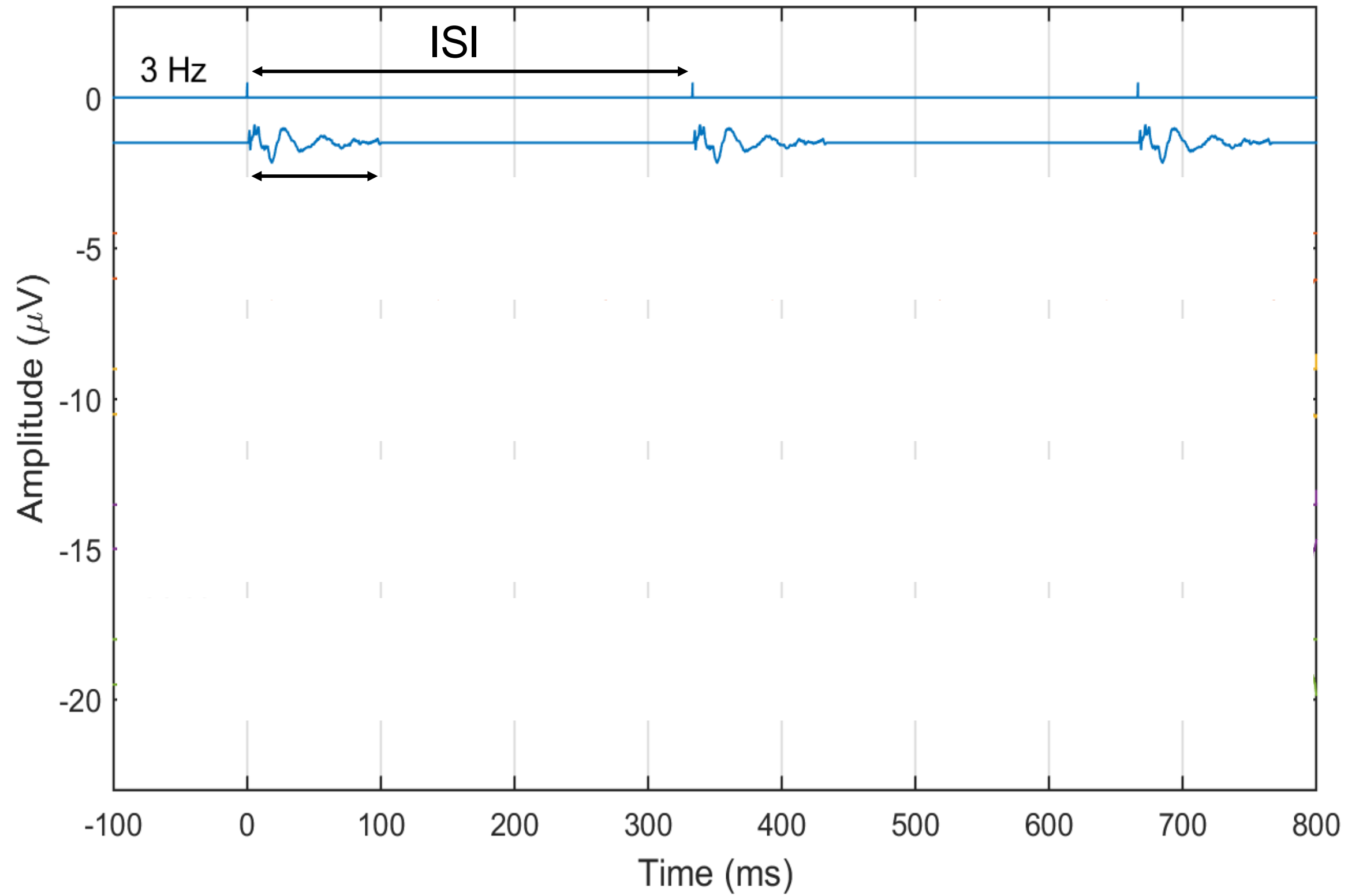

El estímulo en los 40 Hz ASSR

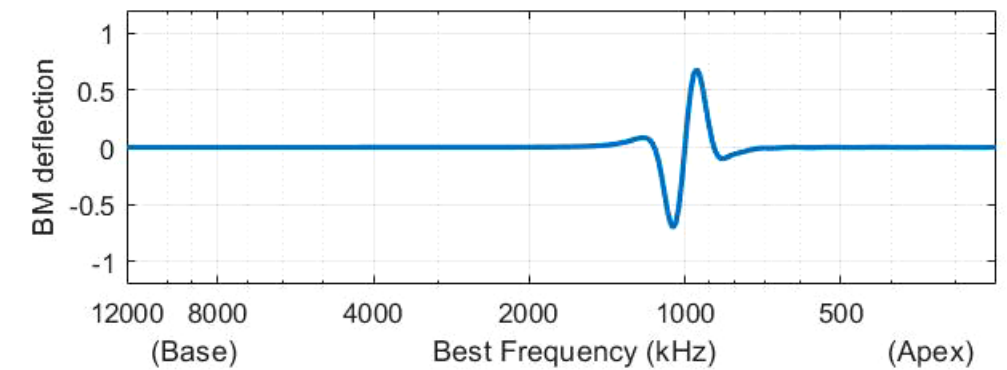
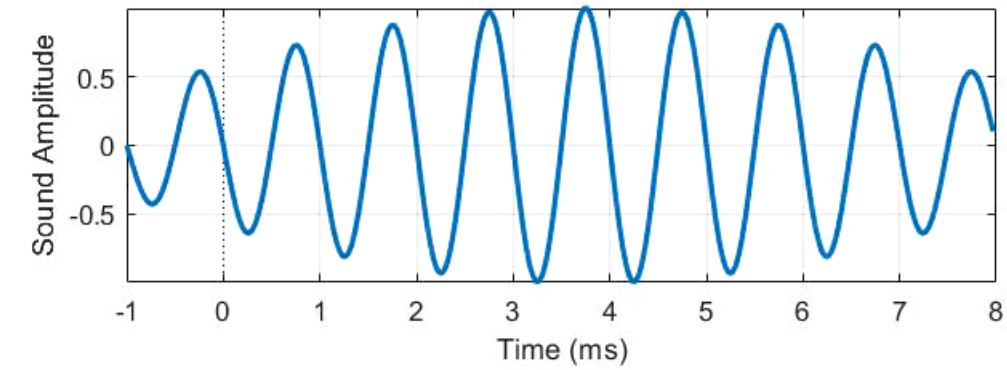
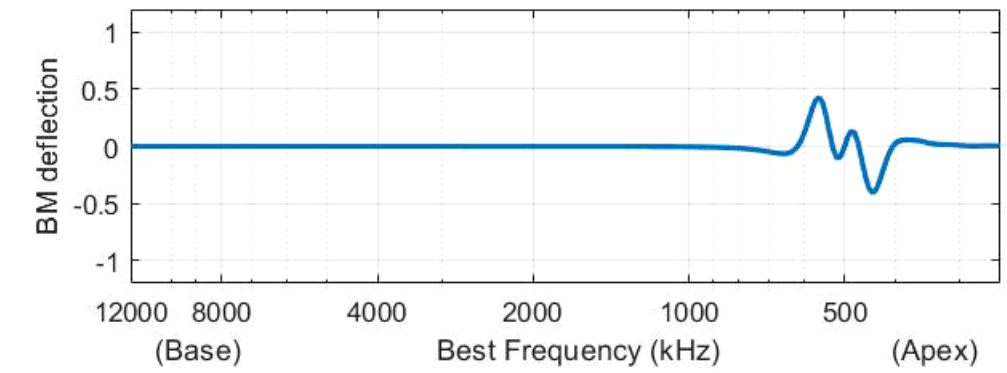
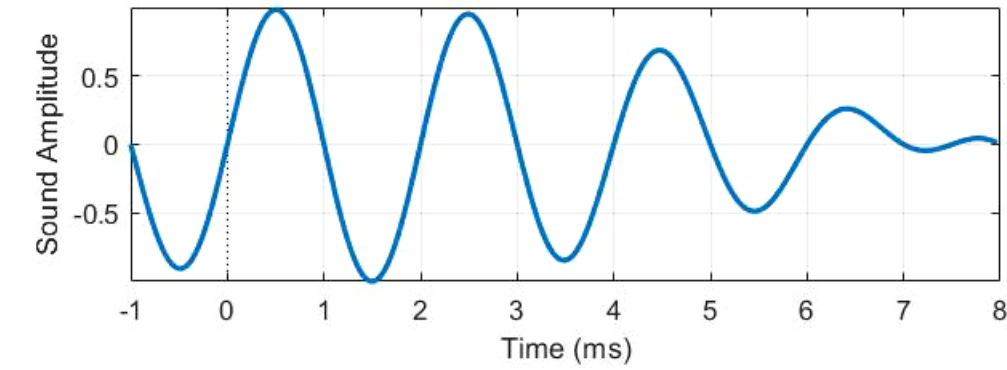
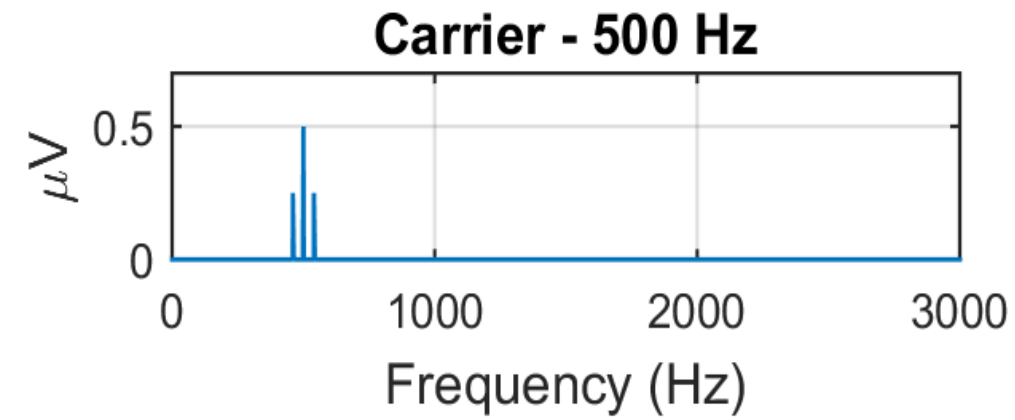
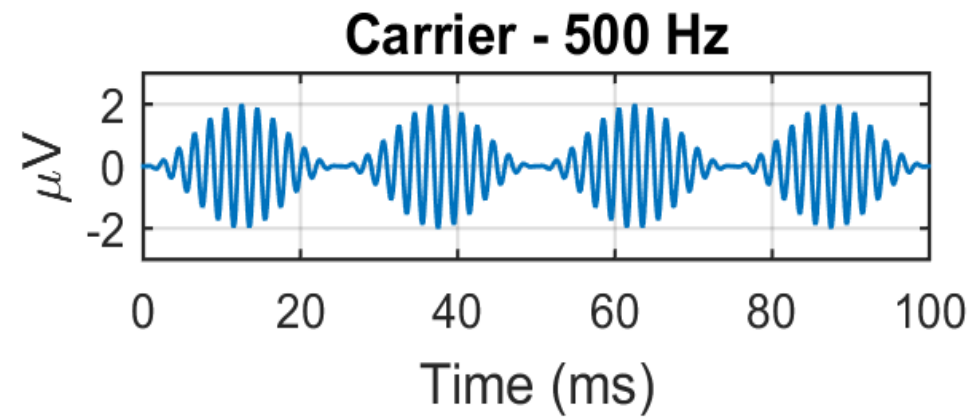

Tipo de análisis en los 40 Hz ASSR

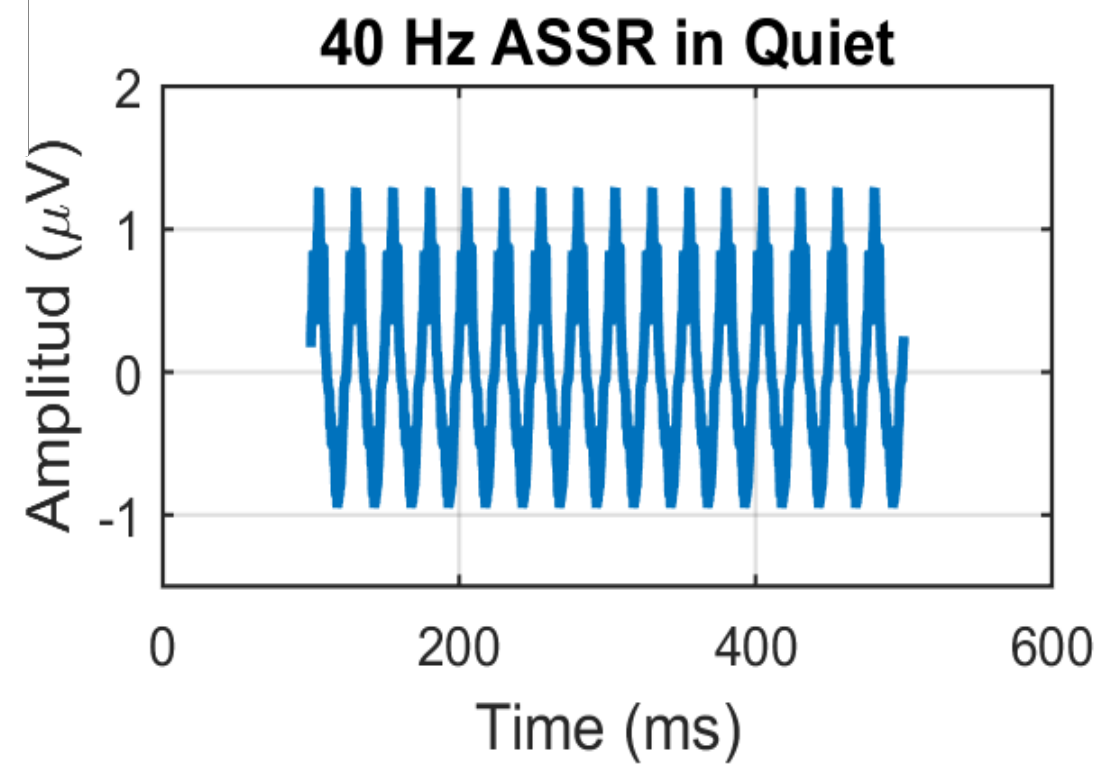
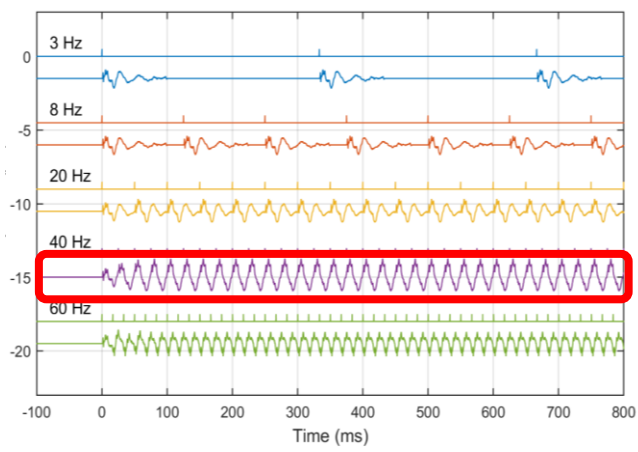

¿Qué otros indicadores neuronales hay?

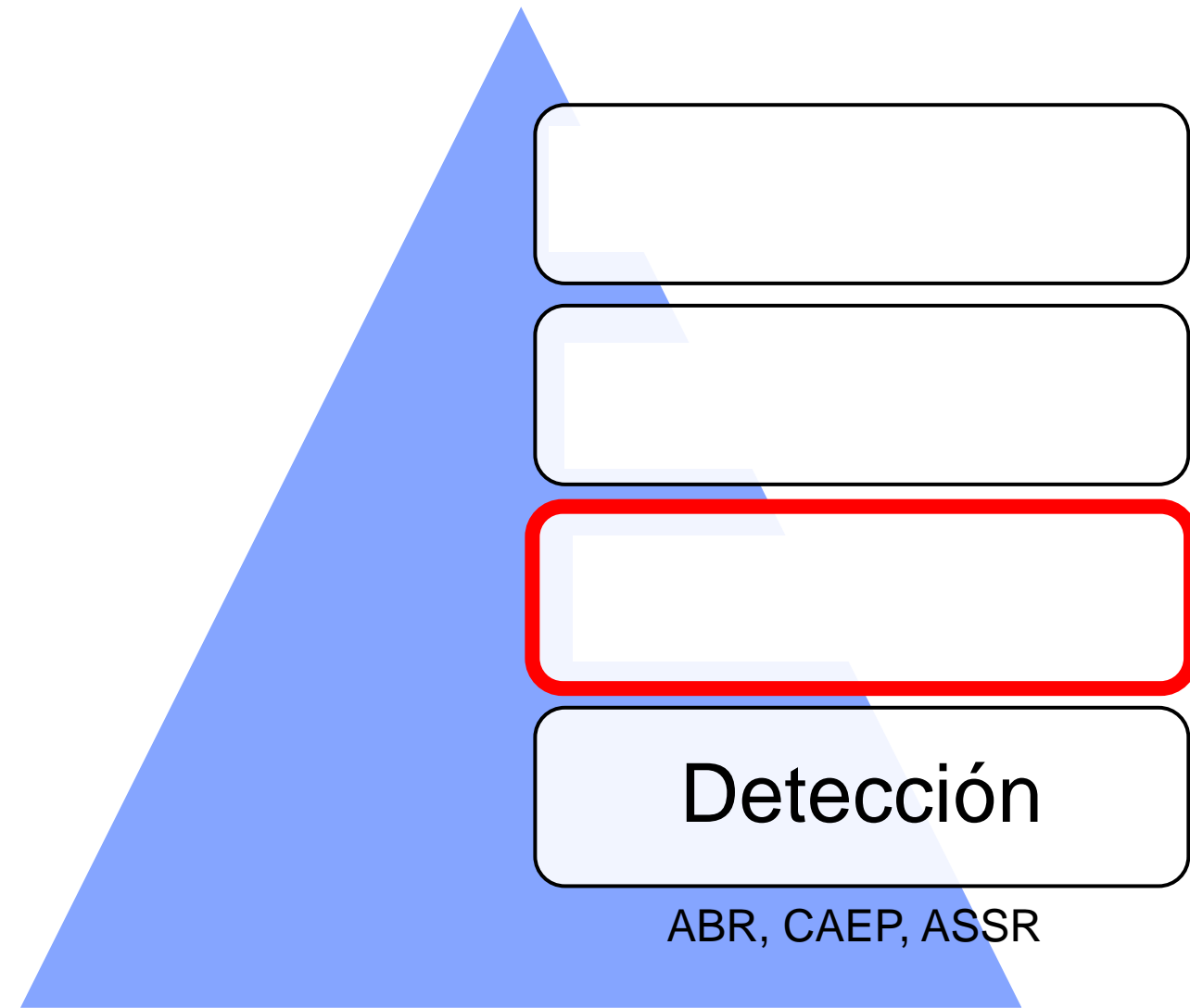

El Acoustic Change Complex (ACC)

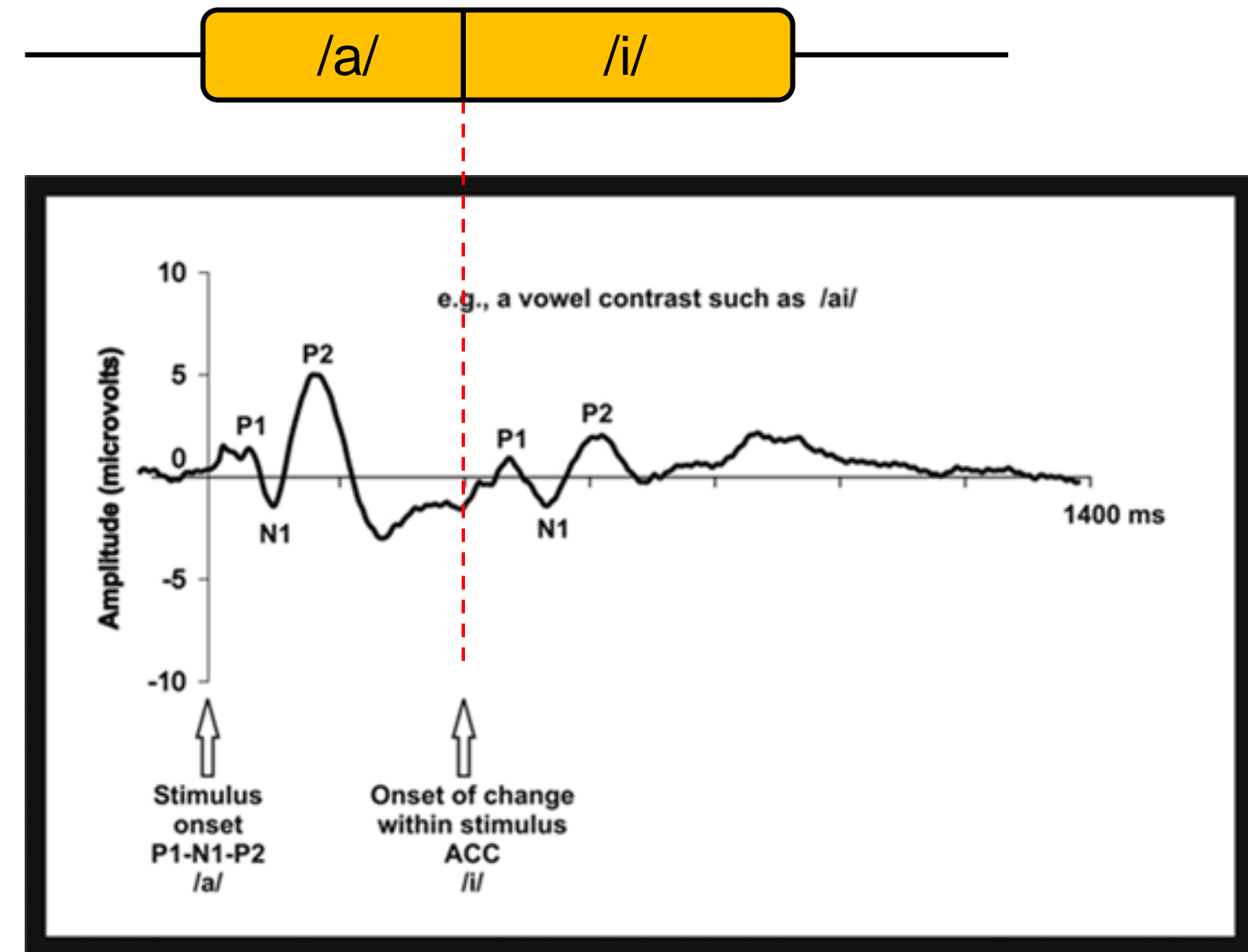

Indicadores de Identificación

El potencial P300

- [70%] Ba – Ba – Ba
- [10%] **Da** – Ba – Ba
- [10%] Ba – **Da** – Ba
- [10%] Ba – Ba – **Da**

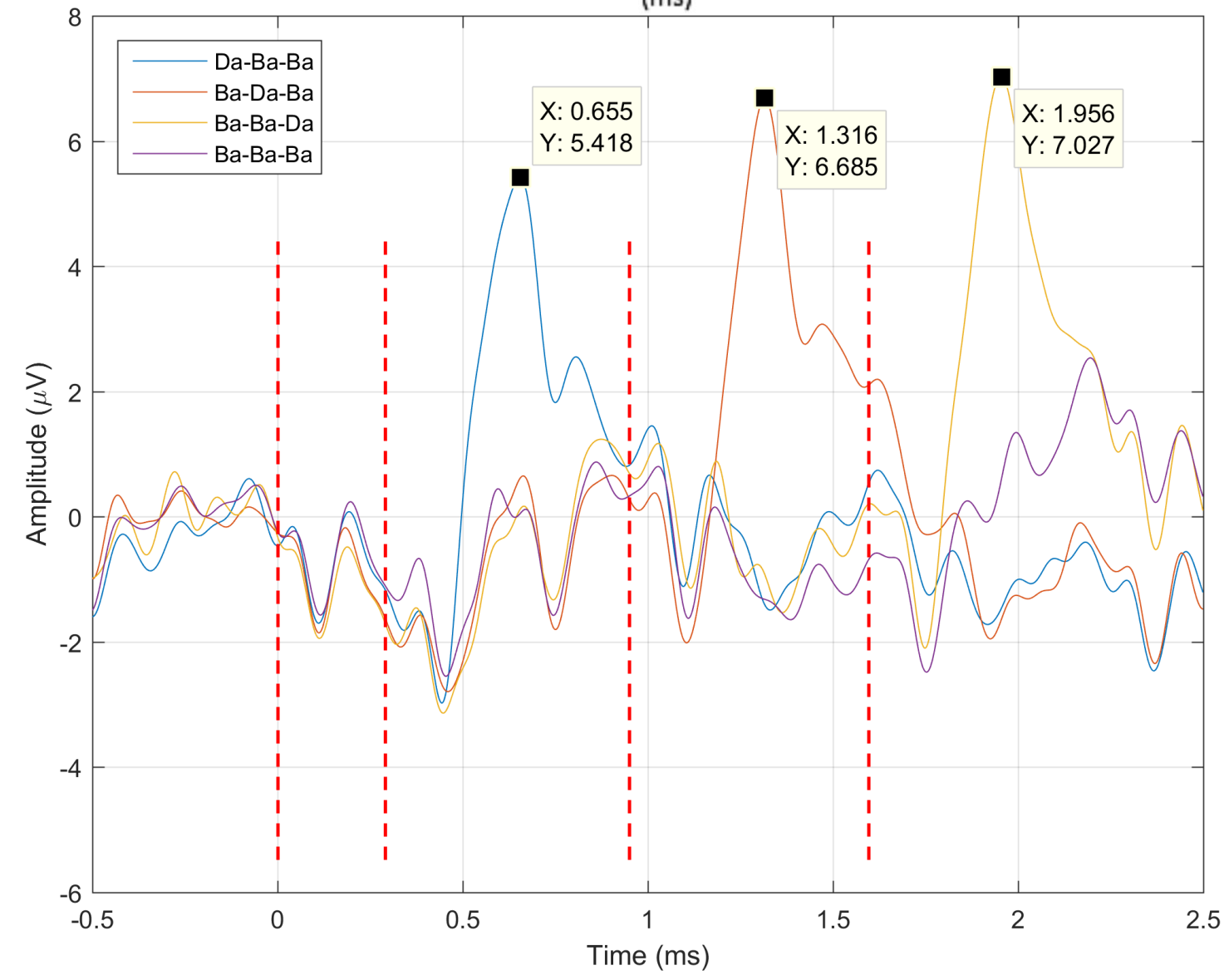
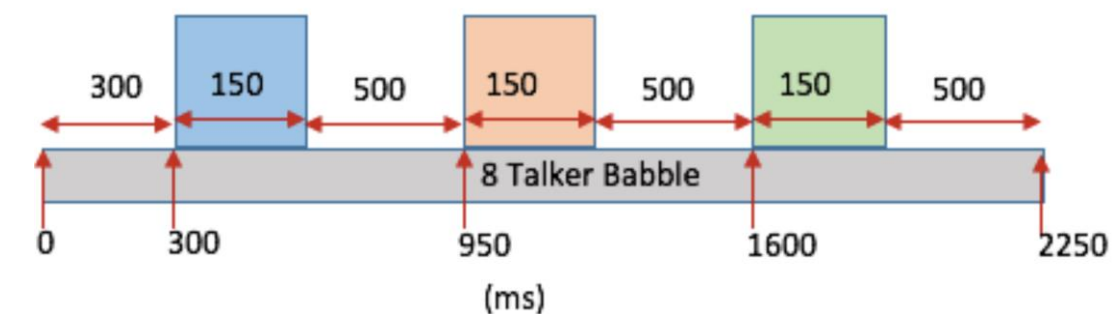

El potencial N400

Coherente & predecible

Me gusta el café con leche y **azúcar**

Incoherente, anómalo

Me gusta el café con leche y **madera**

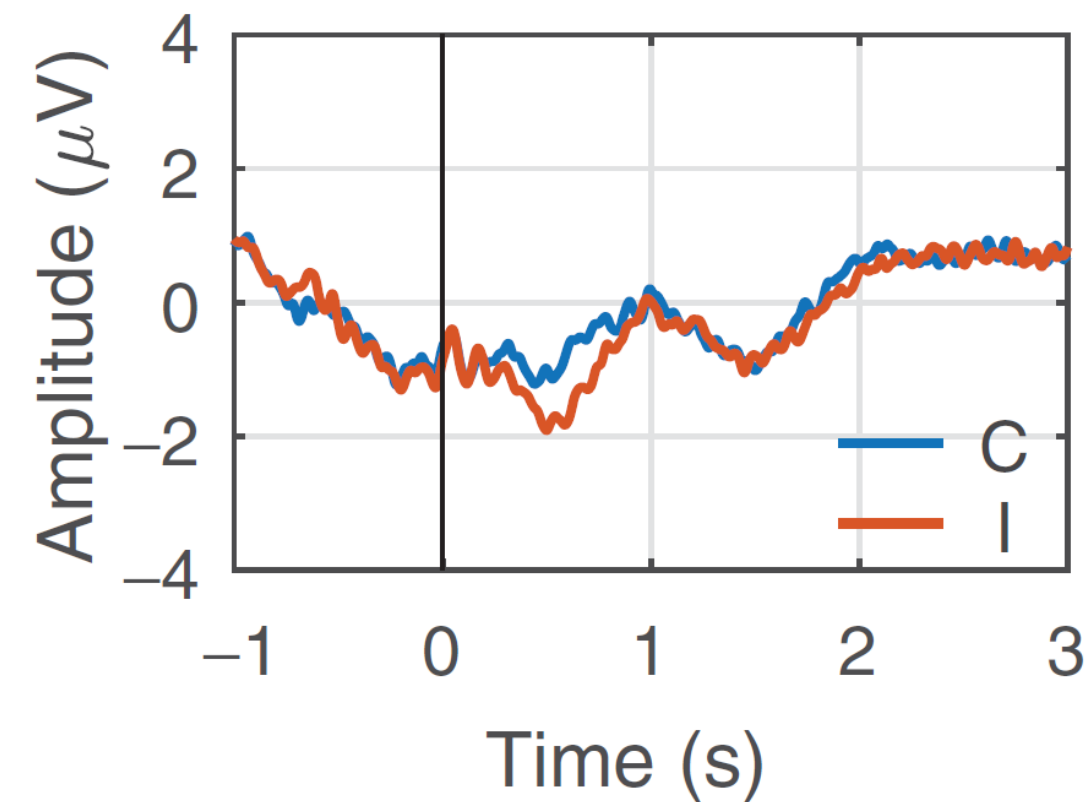
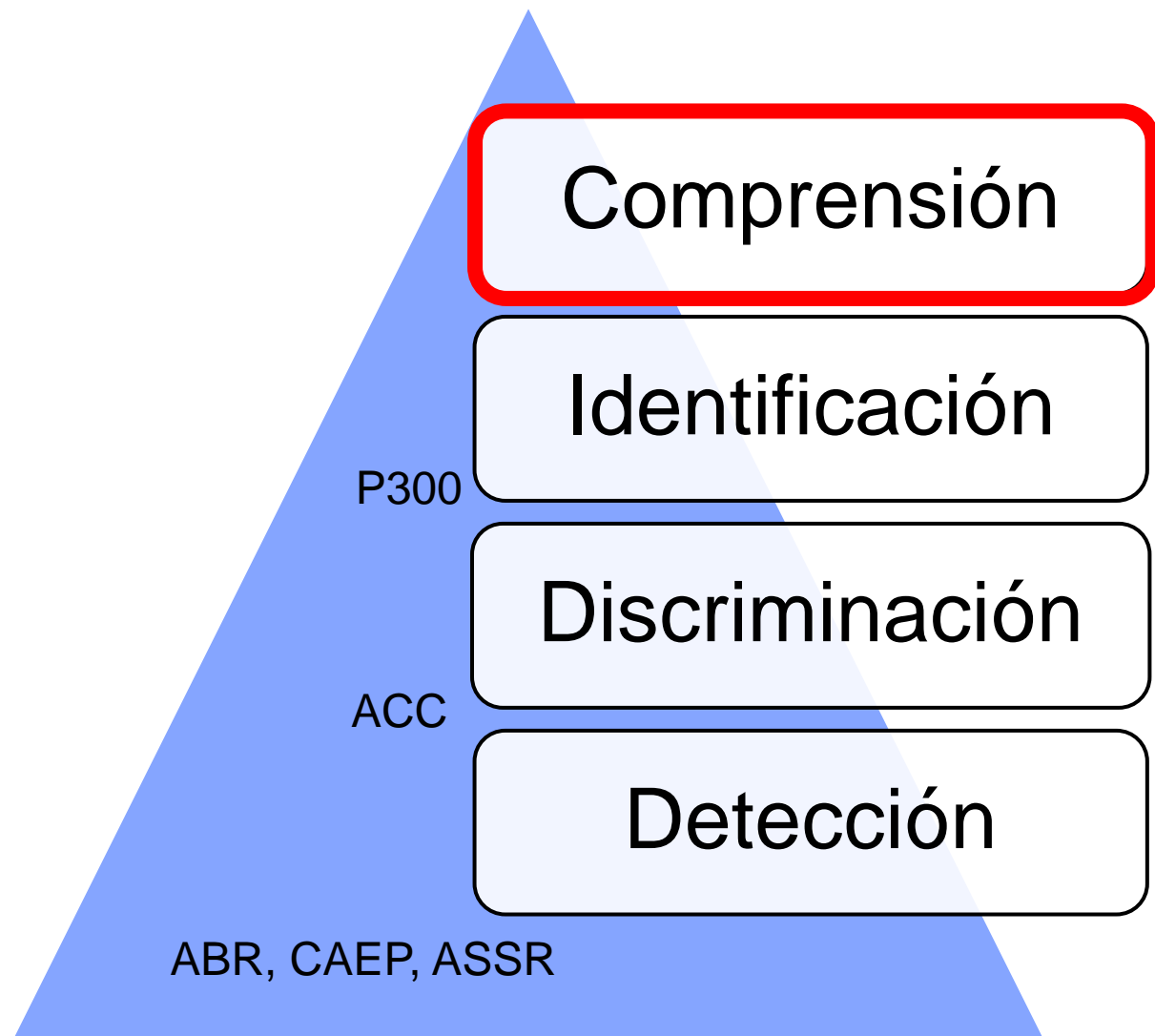

Valderrama et al. (2020), IJA

Registro integral de AEPs

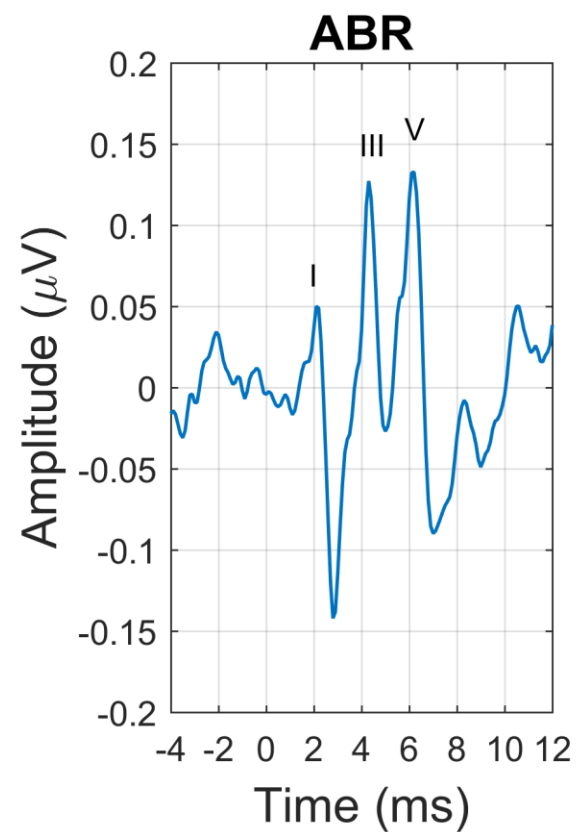
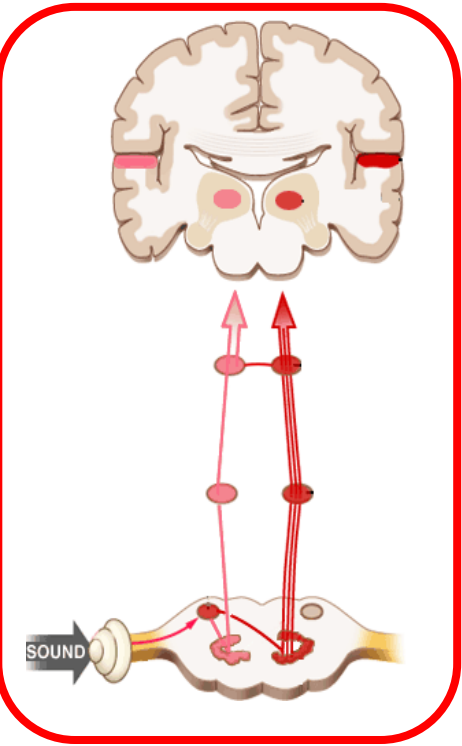
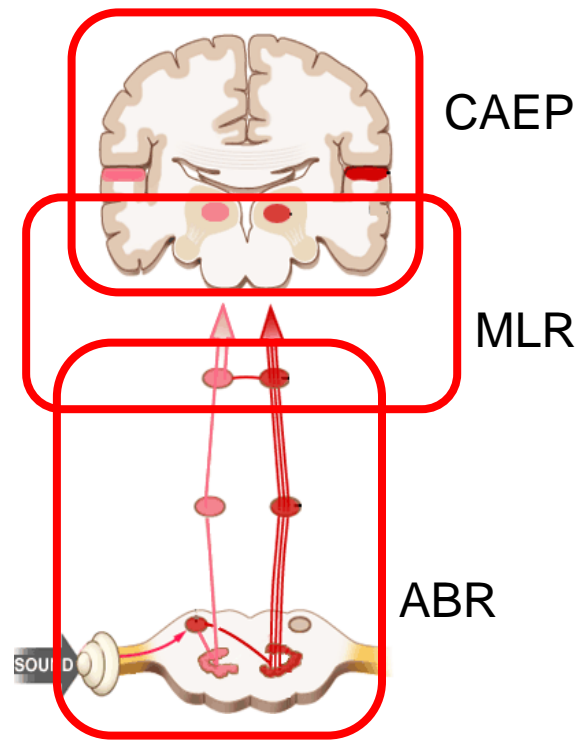

Valderrama et al. (2020), JASA

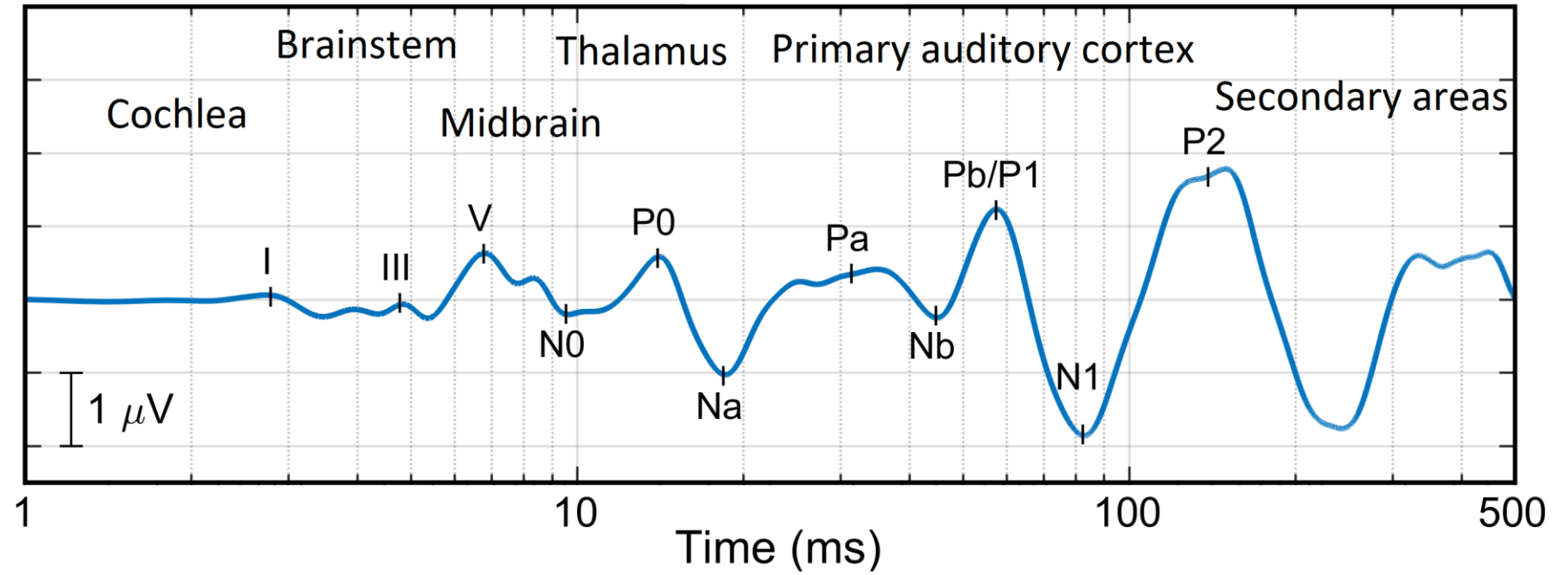

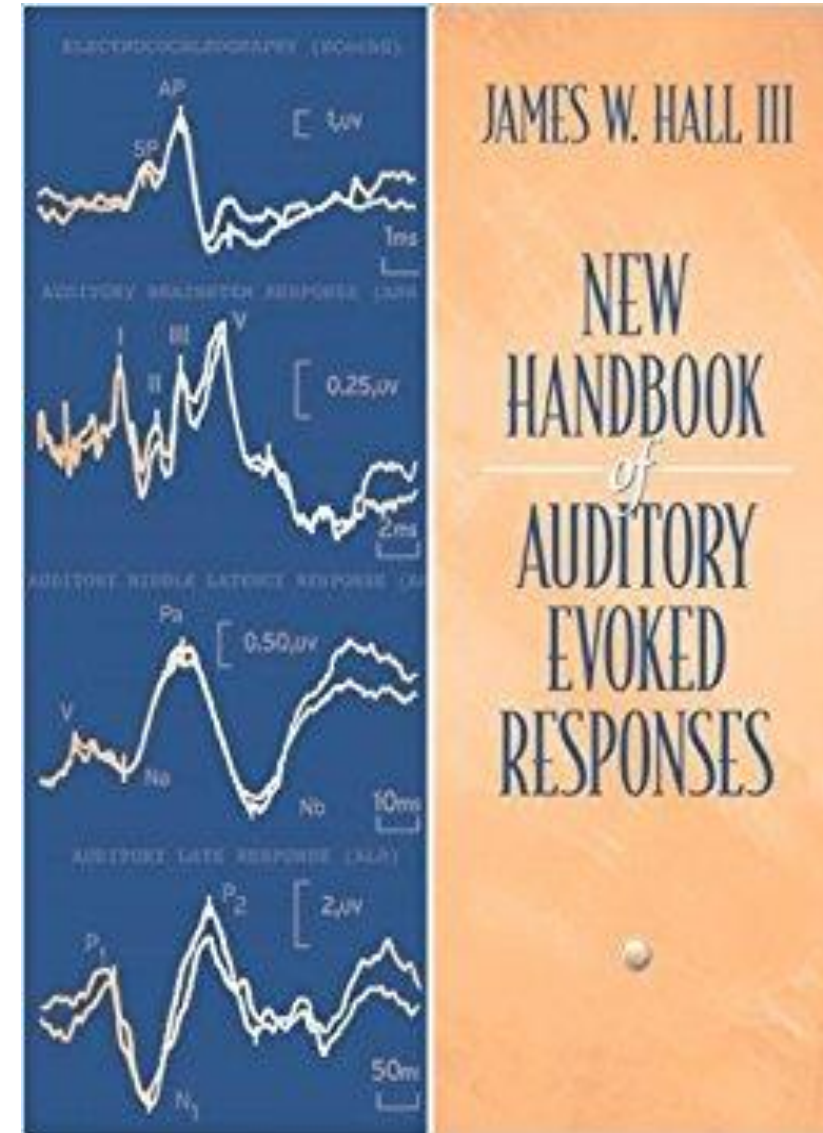
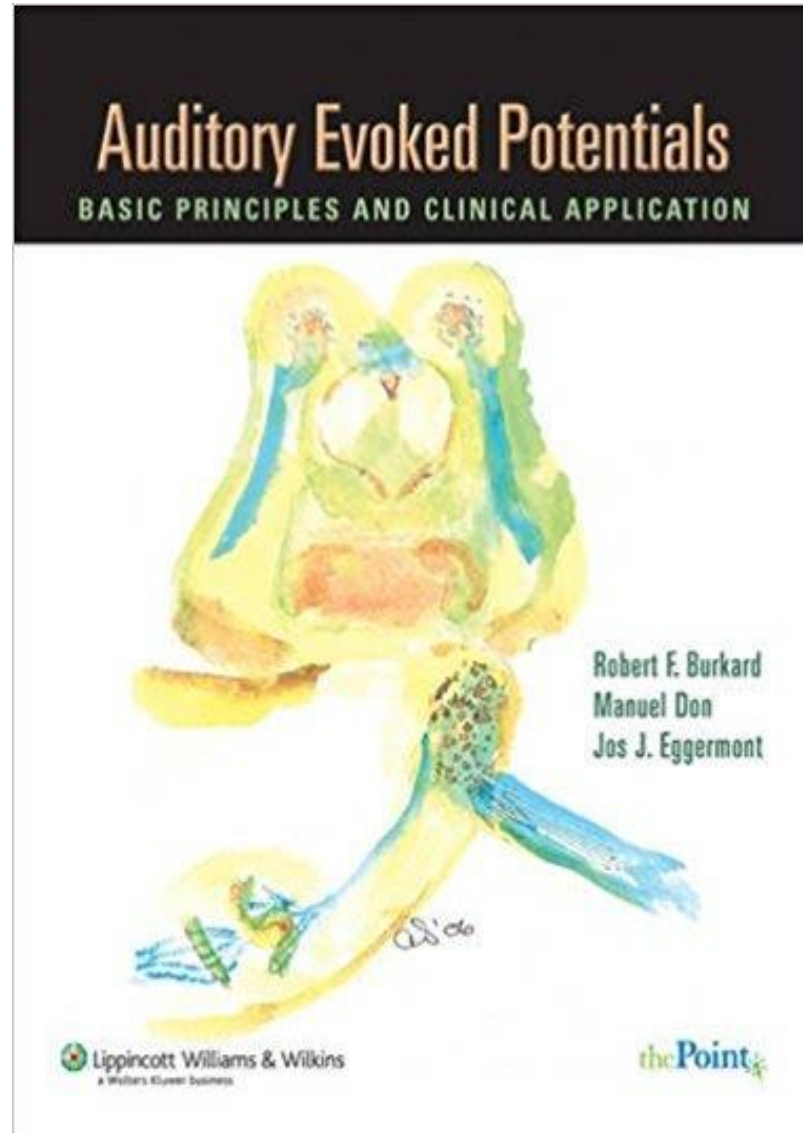

**THANK YOU
FOR
YOUR
ATTENTION!
ANY QUESTIONS?**



2° Simposio Audiología & Otolología

¡Muchas gracias!

ORGANIZA



AUSPICIAN



TECNOSALUD



Asociación
Luz y Vida
de Mendoza



RES N°035/20

MED^oEL